KATIE'S POLKA.

TWO BANJOS

Composed by HARRY TURNER.

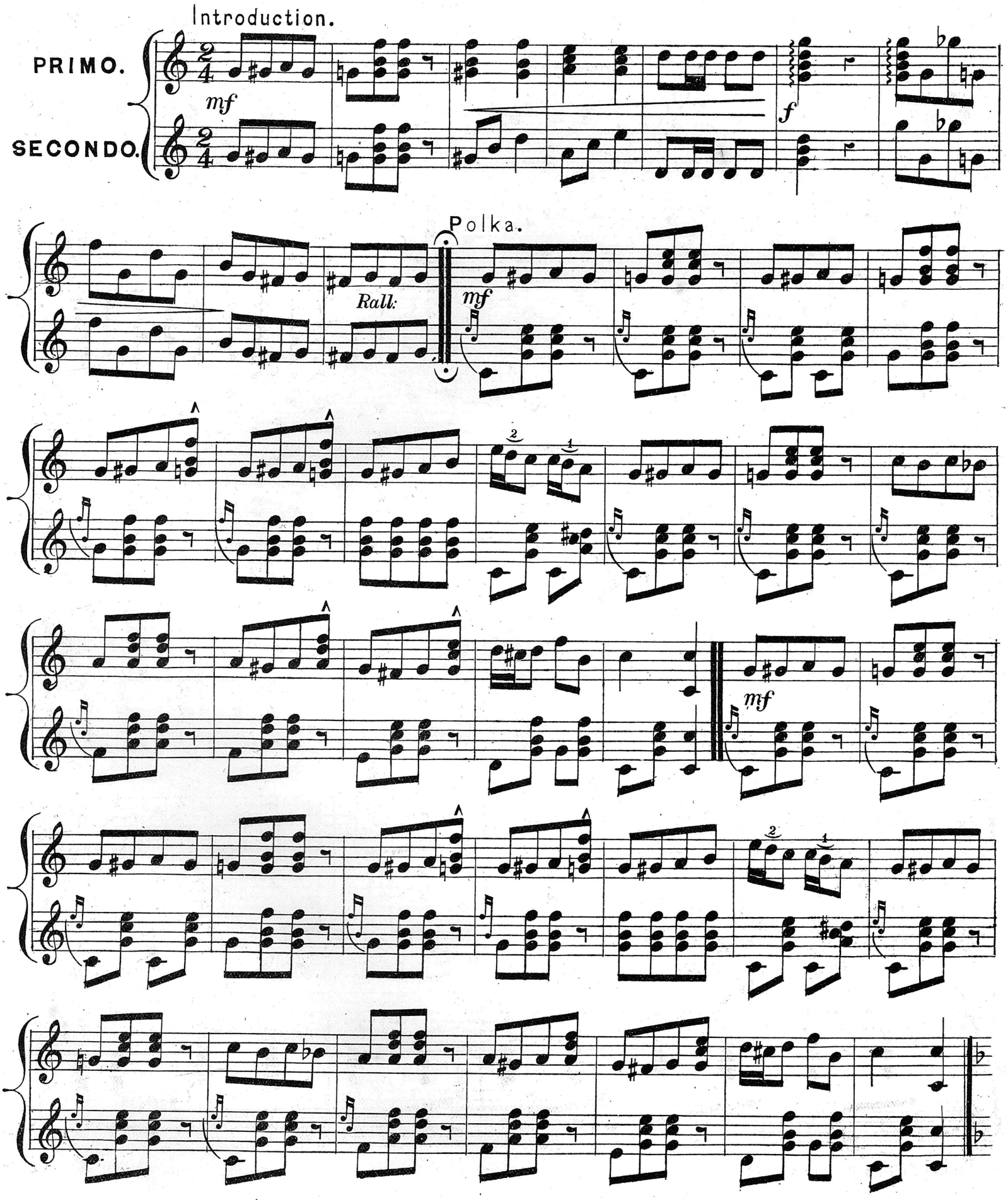

BANJOS.

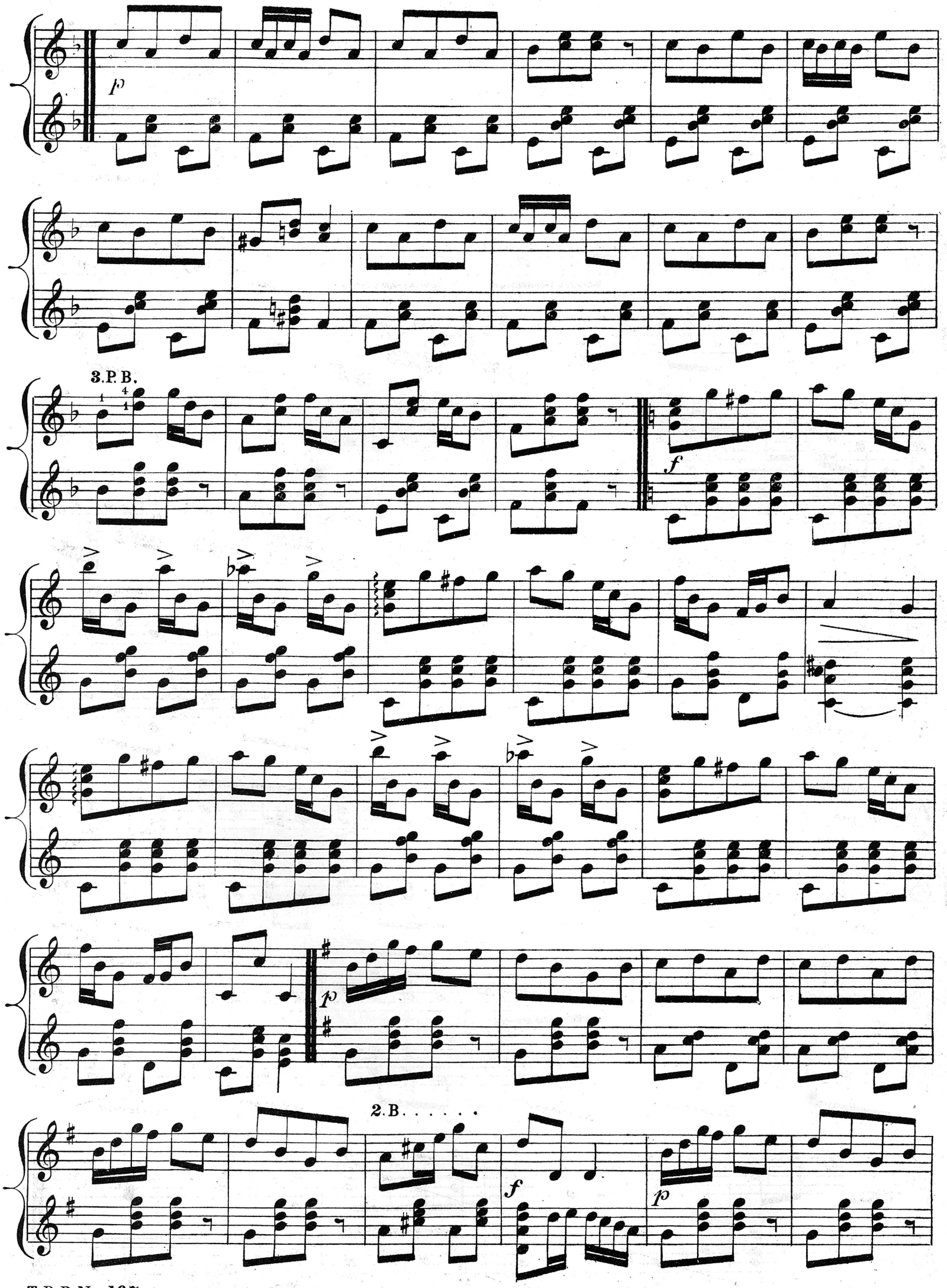

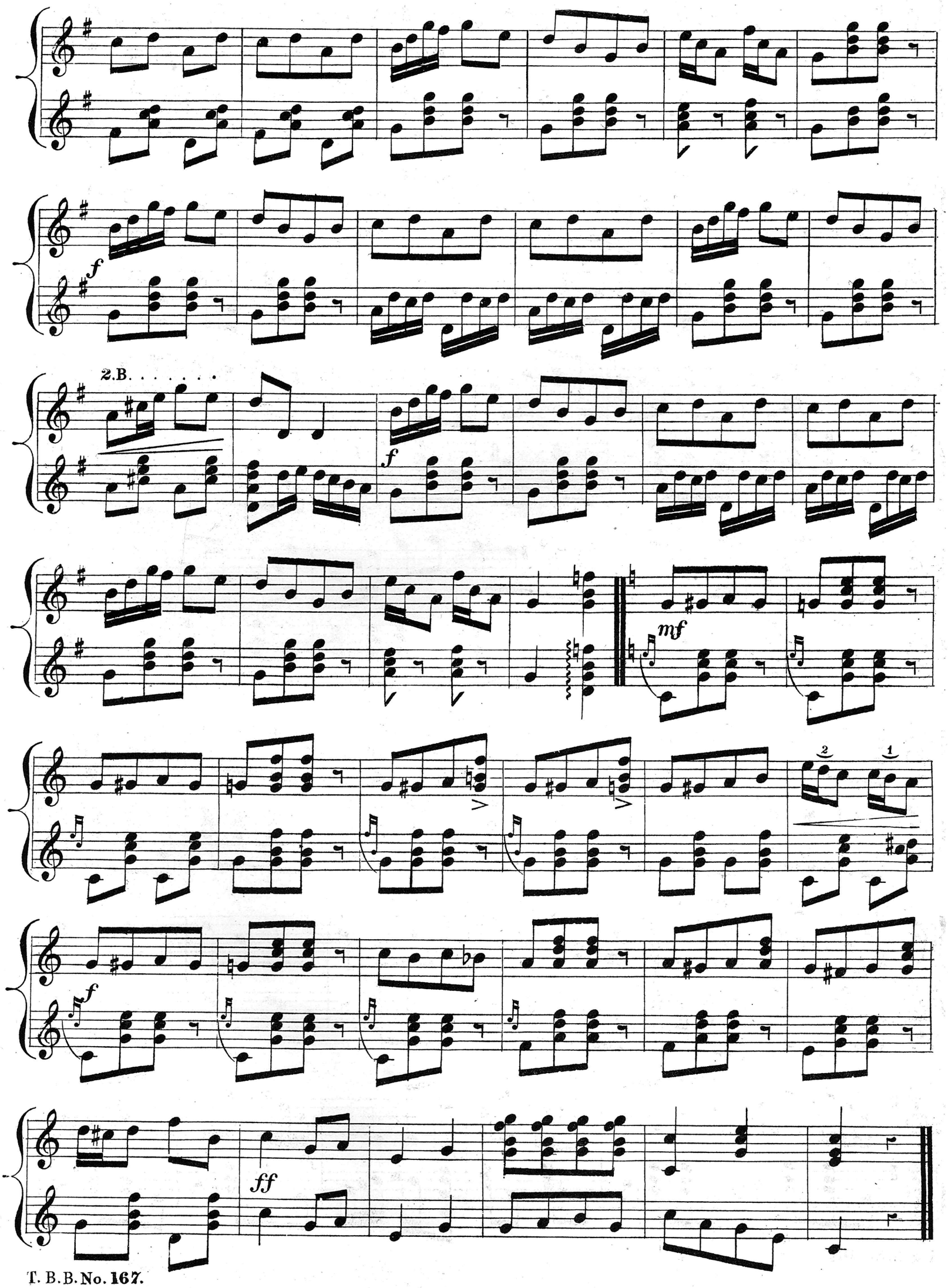
f
2.B. . . . . .
f
mf
2
1
f
ff